

Mandatory Disclosure



**Rungta College of
Engineering & Technology, Bhilai**



Rungta Educational Campus

Kohka-Kurud Road, Kurud, Bhilai-490024
District – Durg, State – Chhatisgarh

Tel.: +91-0788-6666666 Fax No.: +91-0788-2286480
E-mail: rcet@rungta.ac.in, Website: www.rungta.ac.in



1	Name of the Institution	:	Rungta College of Engineering & Technology
	Address of Institute	:	Rungta Educational Campus, Kohka-Kurud Road,
	City & Pin Code	:	BHILAI - 490024
	State	:	Chhattisgarh
	Phone No. with STD code	:	0788 - 6666666
	Fax No. with STD code	:	0788 - 2286480
	E-mail	:	rcet@rungta.ac.in
	Website	:	www.rungta.ac.in
2	Name and address of the Trust/ Society/Company/Trustees .	:	GDR Educational Society
	Address of the organization	:	Rungta Bhawan, G.E. Road, Ganjpara,
	City & Pin Code	:	Durg (Chhattisgarh) - 491 001
	State	:	Chhattisgarh
	Phone No. with STD code	:	0788-6666666
	Fax No. with STD code	:	0788-2286480
	E-mail	:	gdr@rungta.ac.in
	Website	:	www.rungta.ac.in
3	Name and Address Director	:	Dr. Manish Manoria
	Address	:	Rungta Educational Campus, Kohka-Kurud Road
	City & Pin Code	:	BHILAI - 490024
	Phone No. with STD code	:	0788 - 6666666
	Fax No. with STD code	:	0788 - 2286480
	Mobile	:	9229355568
	E-mail	:	manish@rungta.ac.in
4	Name of affiliating University	:	Rungta International Skills University
	Address	:	Rungta Educational Campus, Kohka-Kurud Road
	City & Pin Code	:	BHILAI - 490024
	Phone No. with STD code	:	0788 - 6666666
	Fax No. with STD code	:	0788 - 2286480
	e-mail	:	9229355568
	Website	:	rcet@rungta.ac.in

5. Governance

- Members of the board and their brief background.

S.N.	Name of the members	Designation
1	Mr. Santosh Rungta	Chairman (President GDR Educational Society)
2	Dr. Sourabh Rungta	Vice-Chairman (Society Nominee))
3	Mr. Sonal Rungta	Member (Society Nominee)
4	Mrs Shakuntala Devi Rungta	Member (Society Nominee)
5	Mrs. Tripti Rungta	Member (Society Nominee)
6	Mr. Rahul Bhandari	Member (Industrialist)
7	Dr. Jawahar Surishetti	Member Hon'ble VC, RISU, Bhilai
8	Nominee of DTE, Bhilai	Member
9	Dr. Y. M. Gupta Director	Member (Teaching Staff Nominee)
10	Dr. Ashish Panat	Member (Teaching Staff Nominee)
11	Dr. Chinmay Chandrakar	Member (Teaching Staff Nominee)
12	Dr. Lakhwinder Kaur	Member (Teaching Staff Nominee)
13	Mr. Pankaj Maheshwari	Member (Non-Teaching Staff Nominee)
14	Dr. Manish Manoria Director, RCET-Bhilai	Member Secretary

- Members of Academic Advisory Board

S.N	Members Name		Designation/Departments/Inst itute	Position
01	Ishan Shivanand	:	Founder Yoga Immorts (YOI), Advisory on Students Wellness	Member
02	Prof. Ryutaro Maeda	:	Director UMEMSME AIST, Japan	Member
03	Dr. Yosry S Morsi	:	Director, Swinburne Institute of Technology, Australia	Member
04	Dr. Dimitris Kiritsis	:	Deputy Director EPFL, Switzerland	Member
05	Prof. WJ(Chris) Zhang	:	Prof. Mech and Biomedical Engg. Saskatoon, Canada	Member
06	Dr. Kristoffer Jensen	:	Professor, Aalborg University, Denmark	Member
07	Dr. Tomohiro Shibata	:	Professor, Nara Institute of Science & Technology, Japan	Member

08	Dr. Benjamin Gabriel Apai	:	Director General for Teaching and External Relations Republic of South Sudan	Member
09	Mr. Mansour Akec Rezgalla	:	Director of External Relations, Republic of South Sudan	Member
10	Dr. B. K. Sthapak	:	Ex. Vice Chancellor, CSVTU, Bhilai	Member
11	Prof. S. S. Iyengar	:	Director and Ryder Professor, Florida International University, Miami	Member
12	Dr. Girijesh Prasad	:	Professor, University of Ulster, United Kingdom	Member
13	Dr. Ponnuthurai N. Sunganthan	:	Professor, Nanyang Technological University, Singapore	Member
14	Prof. Shekhar Bhansali	:	Prof. & Chair of the Ele. And Comp. Dept. Florida International University, Miami	Member
15	Dr. Ramgopal Rao	:	Group VC, BITS Pilani, & Ex-Director IIT, Delhi	Member
16	Prof. D. P. Kothari	:	Ex. Vice-Chancellor, VIT University, Vellore	Member
17	Dr. Laxmidhar Bekera	:	Professor, IIT, Kanpur	Member
18	Dr. M. K. Tiwari	:	Professor, IIT, Kharagpur	Member
19	Dr. Ganpati Panda	:	Professor, IIT, Bhubneshwar	Member
20	Prof. Swagatam Das	:	Indian Statistical Institute Kolkata	Member
21	Shri Shashikant Chaudhary	:	Ex. Managing Director, Global Logic & Co. Founder of Nagpur Angels	Member
22	Mr. Arun Kumar Singh	:	Founder Garuda Infotech	Member
23	Mr. Subbu Subramanian		Vice President, Inautix Technologies, Chennai	Member
24	Mr. Madhusudan B. Agrawal		Joint Managing Director, Ajanta Pharma Ltd.	Member
25	Mr. Navin Pai		Microsoft Corporation, USA	Member
26	Mr. Mitesh Singh Jat		Yahoo, India	Member
27	Mr. Sahil Sakhuja		Oracle Inc. USA	Member
28	Mr. Anuj Sharma		Padma Shree Awardee and CG Film Actor	Member
29	Mr. Rajesh Chauhan		Ex Indian Cricket Team Player	Member
30	Ms. Saba Anjum		Padma Shri & Arjuna Awardee, Indian Women Hockey	Member
31	Dr. B.K. Sthapak		Founder VC, Chhattisgarh Swami Vivenkanand Technical University	Member
32	Dr. Anupam Shukla		Director, VNIT Surat	Member
33	Dr. S.K. Pandey		Ex Vice Chancellor, Pt. Ravishankar Shukla University, Raipur, Chhattisgarh	Member
34	Dr. G.L. Dutta		Ex. Vice Chancellor, K.L. University, Guntur, Andhra Pradesh	Member

- **Frequently of the Board Meeting and Academic Advisory Body**

Trust/Board	-	2 Meetings Per Year
BOG	-	2 to 3 Meetings Per Year

- **Organizational Chart and processes.**

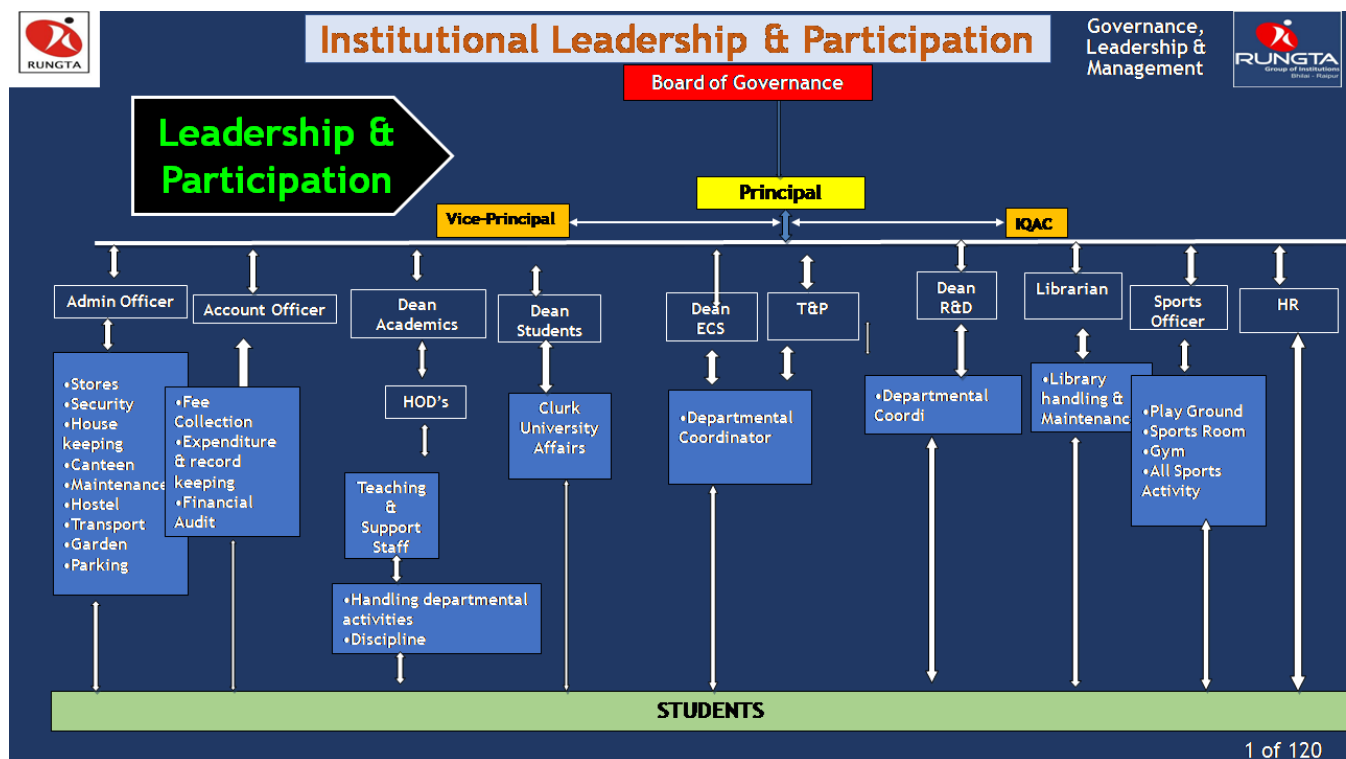

- **Nature and Extent of involvement of Faculty and Students in academic affairs/ improvements.**
 - Faculty members are involved in curriculum development
 - Regular workshop/seminar are being organized
 - Students are made aware of the schemes of studies/awarding of sessional marks through notifications and displays at prominent places and laboratories
 - Feedback from students are given due weightage for improvement of teaching-learning process.

- **Mechanism/Norms and Procedure for Democratic/Good Governance.**
 - Day-to-day working is managed by Principal/Director
 - Frequent meetings are held between Principal/Director and HODs
 - Departmental meetings are held between the HODs and the concerned faculty members
 - Meetings between Teacher-Guardian and students are held for possible improvement in Governance
 - Meetings of the Academic Council are held at regular interval
 - Meetings of the Board of Studies are held at regular interval
 - Meetings of the Governing Body are held at regular interval
 - Meetings of the Trust are held at regular intervals.

- **Student feedback mechanism on Institutional Governance / Faculty performance**

The Principal obtains the feed-back regularly from the students regarding the quality of work done by the teachers. In case of any short-comings observed either in the quality of teaching or attitude, the teacher is suitably advised. The Principal also takes feed-back from the students regarding any difficulty or inconvenience faced by them and the issues are sorted out in consultation with Deans, HODs and Wardens. The faculty performance will be evaluated by Director, Principal, Deans & HODs during the yearly appraisal of the faculty and improvement areas identified during individual counseling sessions for the faculty. Appropriate Weight ages are given to the student feedback at the time of appraisal.

- **Grievance Redressal mechanism for faculty, staff and students.**

A Grievance redressal committee has been constituted its existence is widely circulated. If any major grievance is there, that could not be solved at HOD level, can be submitted to the Committee. The staff holders can register complaint online and well as off line. The committee will go into details and gives its suggestions to the Principal. Principal, in consultation with Management takes appropriate steps to resolve the issue.

- **Establishment of Anti Ragging Committee.**

S. No.	Name of committee Member	Position
1	Dr. Manish Manoria	Chairman
2	Dr. Lakhwinder Kaur	Member
3	Prof. Suraj Bandhekar	Member
4	Dr. Jayant Supe	Member
5	Dr. Tripti Sharma	Member
6	Dr. Neelabh Sao	Member
7	Dr. Albert John Verghese	Member
8	Dr. Sushil Punwatkar	Member
9	Dharam Kumar Vishwakarma	Member
10	Vicky Kumar	Member Student Representative
11	Shrishti Anand	Member Student Representative
12	OIC, Jamul Police station, Bhilai	Member
13	Mr. Yusuf Ahmed	Member
14	Dr. S.M. Ghosh (Member of Oropath)	Member
15	Md. Javed	Member Media Representative

- **Establishment of Online Grievance Redressal Mechanism/ Establishment of Grievance Redressal Committee in the institution and appointment of OMBUDSMAN by the University./Establishment of**
- **Internal Complaint Committee (ICC)/ Women Grievance Cell.**

S. No.	Name of Faculty	Position
1	Dr. Lakhwinder Kaur	Chairman
2	Dr. Padmawavti Shrivastava	Member
3	Dr. Tripti Sharma	Member
4	Dr. Abha Sinha	Member
5	Dr. Namrata Verma	Member
6	Mrs. Jayshree Kshire	Member
7	Kriti Dhar	Member Student Representative
8	Sristhi Anand	Member Student Representative
9	Ms. Preeti Ajay Mishra	Member (Judge of Civil Court)

- **Establishment of Committee for SC/ST/OBC.**

S No.	Name of Faculty	Position
1.	Dr. Albert John Verghese	Chairperson
2.	Dr. Jayant Supe	Member
3.	Prof. Aradhana Sahu	Member
4.	Dr. Dinesh Chelike	Member
5.	Dr. Sangeeta Patil	Member

- **Establishment of Minority Committee.**

S No.	Name of Faculty	Position
1.	Dr. Albert John Verghese	Chairperson
2.	Dr. Farhan Khan	Member
3.	Dr. Shazia Islam	Member

- **Establishment of General Students Grievance Cell.**

S No.	Name of Faculty	Position
1.	Dr. Manish Manoria	Chairman
2.	Dr. Sanjay Sakharwade	Member
3.	Dr. Chinmay Chandrakar	Member
4.	Dr. Satyadharma Bharti	Member
5.	Dr. Sanjiv Kumar Shukla	Member
6.	Dr. Lakhwinder Kaur	Member
7.	Dr. Dinesh Chelike	Member
8.	K. Joyel	Member Parent Representative
9.	Raunit Kumar	Member Student Representative
10	Kirti Dhar	Member Student Representative

6. Programmes

- **Name of Programmes approved by AICTE.**
- **Name of Programmes Accredited by NBA**
- **Status of Accreditation of the courses.**
- **Total Number of Courses**
- **No. of Courses for which applied for Accreditation.**
- **Status of Accreditation-**

S. No.	Programme	Courses	Year of Commencement	AICTE Approved Intake 2025-26	Status of Accreditation (Yes/No)
1	UG	B.Tech -Comp. Sc. & Engg.	1999	540	Yes
2		B.Tech - Info. Tech.	1999	180	Yes
3		B.Tech -Elex. & Tele. Engg.	1999	30	
4		B.Tech- Elect. Engg.	2002	30	
5		B.Tech- Mech. Engg.	2003	30	
6		B.Tech- Elect. & Elex. Engg.	2009	0	
7		B.Tech -Civil Engg.	2009	60	Yes

8		B.Tech – Agriculture Engg.	2017	0	
10		B.Tech – Mining Engg.	2017	30	
11		B.Tech – CSE-Artificial Intelligence	2021	180	
12		B.Tech – CSE-Artificial Intelligence and Machine learning	2021	180	
13		B.Tech – CSE-Data Science	2021	180	
		B.Tech – CSE-Cyber Security	2022	180	
14	PG	MCA	2003	120	
15		MBA	2007	120	
16		M.Tech. – Comp. Sc. & Engg.	2006	18	
17		M.Tech-Civil Engg.-Structural Engg.	2023	18	
18	Integ rated	MCA (Integrated)	2016	60	
19		MBA (Integrated)	2016	60	
20	Dipl oma	Dip-Electrical Engineering	2019	120	
21		Dip-Mech Engineering	2019	120	

• Placement Facility

The Career Development Centre at Rungta Group of Institutions, Bhilai understands the pulse of the student community and is determined to help students prepare for their career. Besides, the Placement /Career Development Centre consists of leading members who are dedicated to provide guidance to students on creating a clear career plan, setting realistic career goals and a planned timetable on professional development for their future. Exclusive training programmes are being organised on various fields like - soft skills and aptitude and niche technical skills, both Core and IT sectors, that are required in corporate world and also training focus is given on various parameters like GATE, UPSC, Entrepreneurship and the like, based on student needs, for which more numbers of seminars, webinars and workshops are organised to handhold the students so

as to make them come out in flying colours. Online tests are given to students to make them assess skills in broader areas. The centre ensures to provide an optimum opportunity for all the students to fetch the most suited placement for them. There is a dedicated placement team working throughout the clock of the year, locating job opportunities in various industries in India and abroad, identifying the requisites of the industries, training the students accordingly and placing them in the companies of world repute.

7. Faculty

As per AICTE norms, Faculty Students ratio 1:20 is being maintained at all the times as per the sanctioned intake in all the departments.

8. Profile of Principal/Director

Name	:	Dr. Manish Manoria
Date of Birth	:	12.01.1969
AICTE Unique I	:	1-44702616290
Education Qualification	:	Ph.D
Work Experience	:	25 Yrs.

9. Fee

- **Details of Fee as approved by State Fee Committee.**

As per AFRC order attached.

- **Time schedule for payment of Fee for the entire programme.**

Even Semester - Till 31st January every year.

Odd Semester - Till 31st July every year.

• **Fee waivers & Scholarships**

S. NO.	Scheme Name	Courses Eligible	Website Link	Eligibility	How to Apply (Students Manual)
1	G Post Matric Scholarship	All Courses - Students from SC / ST / OBC Category	https://postmatric.nic.in/scholarship.cg.nic.in/	Candidate should be domicile of Chhattisgarh State and belonging to SC/ST/OBS Category. Income Criteria - * Family Income for OBC category Student- upto 1 Lakh. * Family Income for SC/ST Category students- upto 2.5 Lakh.	https://postmatric.nic.in/Images/PMS-Student-Manual.pdf
2	AICTE Yashasvi Scholarship Scheme	Engg. Diploma / Degree Level Core Branch Students	https://yashasvi.aicte.gov.in/	1) The candidate should be admitted to First year of Degree/ Diploma level course in any of the AICTE approved institutions of respective year. OR Second year of Degree/Diploma Level course through lateral entry in any of the AICTE approved institutions of respective year. 2) Family Income from all sources should not be more than Rs. 8 Lakh per annum during the current financial year. A valid income certificate issued by State/UT Government need to enclose.	https://yashasvi.aicte.gov.in/uploads/Manual%20for%20Students%20of%20Yashasvi%20Scheme.pdf
3	AICTE Saraswati Scheme	Girls Students of BBA, BCA & BMS Course	https://saraswati.aicte.gov.in/	1) The girl candidate should be admitted to First year of Degree level course (BBA, BCA, BMS) in any of the AICTE	https://saraswati.aicte.gov.in/uploads/Manual%20for%20Students%20of%20Saraswati%20Scheme.pdf

				<p>approved institutions of respective year.</p> <p>2) Maximum two girl child per family are eligible.</p> <p>3) Family income from all sources should not be more than Rs. 8 lakh per annum during the current financial year.</p>	
4	AICTE Pragati Scheme	Girls Students of Professional Degree & Diploma	https://scholarships.gov.in/	<p>• For the Girl Students admitted in First Year Technical Degree/Diploma course or 2nd year of Degree/Diploma through Lateral Entry.</p> <p>• Maximum two girl candidates per family are eligible.</p> <p>• Family income from all sources should not be more than Rs. 8 Lakhs per annum.</p> <p>• The candidate not be recipient of any of the Central Govt./State Govt./AICTE Sponsored Scholarship.</p>	https://www.aicte-india.org/sites/default/files/pragatiSaksham/OPERATING%20MANUAL%20Students%20NOSP_5th%20Nov%202020.pdf
5	AICTE Saksham Scheme	Specially abled students of Degree & Diploma Level	https://scholarships.gov.in/	<p>• For Specially abled students, having disability of not less than 40%.</p> <p>• Students admitted in First Year Technical Degree/Diploma course or 2nd year of Degree/Diploma through Lateral Entry in any of the AICTE approved institutions of respective year.</p> <p>• Family income from all sources should not be more than Rs. 8 Lakhs per annum.</p> <p>• The candidate not be recipient of</p>	https://www.aicte-india.org/sites/default/files/pragatiSaksham/OPERATING%20MANUAL%20Students%20NOSP_5th%20Nov%202020.pdf

				any of the Central Govt./State Govt. / AICTE Sponsored Scholarship.	
6	AICTE Swanath Scheme	Degree & Diploma Level Students	https://scholarships.gov.in/	<p>• The candidate should be any of the following category:</p> <p>Orphan</p> <p>OR</p> <p>Either or both parents died due to COVID-19</p> <p>OR</p> <p>Wards of Armed Forces and Central Paramilitary Forces Martyred in action (shaheed).</p> <p>• The candidate should be currently studying in the AICTE Approved institution and courses at Diploma/ Degree level in regular mode (in 1st, 2nd, 3rd & 4th year).</p> <p>• Family income from all sources should not be more than Rs. 8 Lakhs per annum.</p> <p>• The candidate not be recipient of any of the Central Govt./State Govt. / AICTE Sponsored Scholarship.</p>	<p>https://www.aicte-india.org/sites/default/files/stdc/AICTE-SWANATH-%20SCHEME-DEGREE-DIPLOMA.pdf</p>
7	AICTE PG Scholarship for GATE/GPAT Qualified students	M.E/M.Tech & M. Pharmacy	https://pgscholarships.aicte-india.org/	<p>For M.E/M.Tech Students</p> <p>* GATE qualified students admitted to First Year of M.E/M.Tech PG course in any of the AICTE Approved Institution.</p> <p>* Candidates qualified under SC/ST/OBC (NCL)/Physically Handicapped not having authentic</p>	<p>1. https://aicte-india.org/sites/default/files/stdc/PG%20scheme%20guidelines%20(2023-24).pdf</p> <p>2. https://aicte-india.org/sites/default/files/stdc/Manual%20for%20Student%20New%20PG%20Portal.pptx.pdf</p>

				certificate are not eligible for GATE/GPAT scholarship	
8	Prime Minister's Special Scholarship Scheme- PMSSS for Jammu & Kashmir Students	All Professional Courses	https://scholarships.gov.in/	<p>* Student should be domicile of Jammu and Kashmir</p> <p>* 10th and 12th should be passed from Jammu and Kashmir Board of School Education OR CBSE-affiliated schools.</p> <p>* Diploma passed students are eligible for PMSSS Scholarship.</p> <p>* Family Income should not be more than 8 Lakh per annum.</p>	<p>1. https://www.aicte-india.org/bureaus/jk</p> <p>2. https://www.aicte-jk-scholarship.gov.in/</p>
9	Financial assistance for Beedi/Cine/IOMC/LSDM workers	All Courses	https://scholarships.gov.in/	<ul style="list-style-type: none"> • Either of the Parents of the student should be Beedi, Cine, IOMC, LSDM workers with at least 6 months service. • Family Income from all sources : Beedi - 10,000/- Per Month. Cine Worker - 8000/- Per Month. 	<p>https://scholarships.gov.in/public/schemeGuidelines/Labour_Ministry_Guidelines_of_scholarships%20schemes.pdf</p>
10	Central Sector Scheme of scholarship	Degree Level Students	https://scholarships.gov.in/	<ul style="list-style-type: none"> • The Students who are in the Top 20th percentile (more than 80%) list of concerned Board (SEB/CBSE/CISCE) and got admission in 1st year of regular graduation course are eligible to apply for fresh scholarship. Those who are not covered in the list would not be able to avail the CSSS scholarship scheme. • Having family income of less than Rs. 4.5 lakh per Annum. • Not receiving 	<p>https://scholarships.gov.in/public/schemeGuidelines/CSSS_GUIDELINES_07022024_updated.pdf</p>

				any other scholarship and fee reimbursement of any kind. • Diploma students not eligible under the scheme.	
11	Prime MinistersScholarship Scheme for Wards of States/UTS/Police/ Assam Rifles/Personnel Martyred during Terror/Naxal Attacks	All Professional Courses	https://scholarship.gov.in/	<ul style="list-style-type: none"> • For the wards of CAPS/ Assam Rifles/State/UTs Police Personnel who died in harness/ Election Duty/Disables due to causes attribute to Gov. Service/Gallantry Award Winner. • Not receiving any other scholarship and fee reimbursement of any kind. 	https://scholarship.gov.in/public/schemeGuidelines/warb/PMSS_Guidelines_1197_3001-2023-24.pdf
12	Bihar State Scholarship	Degree & Diploma Level Students	https://scstpmsonline.bihar.gov.in/	<ul style="list-style-type: none"> * Student must be a domicile of Bihar and belong to ST/SC/BC/EBC Category. * Family Income from all sources should not be more than Rs.3 lakh. 	https://pmsonline.bihar.gov.in/bcebc/pms2425/(S(krsqsbmf0h3vavgio4lkp3))/pms/pms_online/RegisterHsc.aspx
13	Jharkhand State E-Kalyan Scholarship	Degree & Diploma Level Students	https://ekalyan.cg.gov.in/	<ul style="list-style-type: none"> • Candidate should be domicile of Jharkhand State and belonging to SC/ST/BC Category. • Income Criteria - Family Income for SC/ST/BC Category Students from all sources is to Below 2.5 lakh. 	https://ekalyan.cg.gov.in/studReg.htm

DETAILS OF SCHOLARSHIP OFFERED BY UNIVERSITY

RIU Pravesh Vijay Scholarship

On Basis of CG State Entrance (PET / PPHT / PPT for B.Tech/ B. Pharmacy / Dip Engg)

Rank in the Entrance Exams	Amount of Scholarship (In the Tuition Fees)
----------------------------	---

1-50	100% Scholarship on Tuition Fees for all 4/3 years.
51-100	75% Scholarship on Tuition Fees for all 4/3 years.
101-500	50% Scholarship on Tuition Fees for all 4/3 years.
501-1000	25% Scholarship on Tuition Fees for all 4/3 years.

On Basis of National State Entrance (JEE for B.Tech)	
Rank in the Entrance Exams	Amount of Scholarship (In the Tuition Fees)
1-10000	100% Scholarship on Tuition Fees for all 4 years.
10001-50000	50% Scholarship on Tuition Fees for all 4 years.
50001-100000	25% Scholarship on Tuition Fees for all 4 years.
100001-150000	15% Scholarship on Tuition Fees for all 4 years.

On Basis of National State Entrance (CAT / XAT / GMAT / ATMA for MBA)	
Score in the Entrance Exams	Amount of Scholarship (In the Tuition Fees)
95 Percentile and above	100% Scholarship on Tuition Fees for all 2 years.
90 Percentile and above	60% Scholarship on Tuition Fees for all 2 years.
80 Percentile and above	30% Scholarship on Tuition Fees for all 2 years.
75 Percentile and above	15% Scholarship on Tuition Fees for all 2 years.

On Basis of National State Entrance (MAT for MBA)	
Score in the Entrance Exams	Amount of Scholarship (In the Tuition Fees)
Scorecard of 776 to 800	100% Scholarship on Tuition Fees for all 2 years.
Scorecard of 751 to 775	60% Scholarship on Tuition Fees for all 2 years.
Scorecard of 726 to 750	30% Scholarship on Tuition Fees for all 2 years.
Scorecard of 701 to 725	15% Scholarship on Tuition Fees for all 2 years.

On Basis of National State Entrance (NIMCET for MCA)	
Score in the Entrance Exams	Amount of Scholarship (In the Tuition Fees)
Scorecard of 776 to 800	100% Scholarship on Tuition Fees for all 2 years.
Scorecard of 751 to 775	60% Scholarship on Tuition Fees for all 2 years.
Scorecard of 726 to 750	30% Scholarship on Tuition Fees for all 2 years.
Scorecard of 701 to 725	15% Scholarship on Tuition Fees for all 2 years.

On Basis of State State Entrance (Pre MCA for MCA)	
Score in the Entrance Exams	Amount of Scholarship (In the Tuition Fees)
Scorecard of 1 to 20	100% Scholarship on Tuition Fees for all 2 years.
Scorecard of 21 to 40	60% Scholarship on Tuition Fees for all 2 years.
Scorecard of 41 to 60	30% Scholarship on Tuition Fees for all 2 years.
Scorecard of 61 to 80	15% Scholarship on Tuition Fees for all 2 years.

On Basis of National State Entrance (GATE for M.Tech)	
Score in the Entrance Exams	Amount of Scholarship (In the Tuition Fees)
Scorecard of 71 to 100	100% Scholarship on Tuition Fees for all 2 years.
Scorecard of 51 to 70	60% Scholarship on Tuition Fees for all 2 years.
Scorecard of 41 to 50	30% Scholarship on Tuition Fees for all 2 years.
Scorecard of 31 to 40	15% Scholarship on Tuition Fees for all 2 years.

On Basis of National State Entrance (GPAT for M.Pharm)	
Score in the Entrance Exams	Amount of Scholarship (In the Tuition Fees)
Scorecard of 461 to 500	100% Scholarship on Tuition Fees for all 2 years.
Scorecard of 431 to 460	60% Scholarship on Tuition Fees for all 2 years.
Scorecard of 401 to 430	30% Scholarship on Tuition Fees for all 2 years.
Scorecard of 351 to 400	15% Scholarship on Tuition Fees for all 2 years.

RIU Ujjwal Vidyarthi Scholarship	
On Basis of Marks Scored in Qualifying Exams (For B.Tech/ B.Pharm/ MBA/ MCA / BBA/ BCA/ M.Pharm/ M.Tech)	
Percentage in the Qualifying Exams	Amount of Scholarship (In the Tuition Fees)
95% and Above Score	100% Scholarship on Tuition Fees for all years.
90% to 94.99%	Rs. 20000 Scholarship on Tuition Fees for all years.
85% to 89.99%	Rs. 15000 Scholarship on Tuition Fees for all years.
80% to 84.99%	Rs. 10000 Scholarship on Tuition Fees for all years.

On Basis of Marks Scored in Board Exams (For B.Com/ Dip Engg/ B.Sc./ M.Sc.)	
Percentage in the Qualifying Exams	Amount of Scholarship (In the Tuition Fees)
95% and Above Score	100% Scholarship on Tuition Fees for all 3 years.
90% to 94.99%	Rs. 10000 Scholarship on Tuition Fees for all 3 years.
85% to 89.99%	Rs. 5000 Scholarship on Tuition Fees for all 3 years.

Scholarship for Alumni / Siblings / Employees		
Category	Amount of Scholarship (In the Tuition Fees)	Remarks
RIU AlmaConnect Scholarship		
Alumni & Current Students Pursuing Higher Degrees at Our Institution	25% scholarship on tuition fees for all years	Applicable to alumni and currently enrolled students continuing their higher education with us
RIU Sibling Shiksha Scholarship		
Siblings of Alumni / Current Students	15% scholarship on tuition fees for all years	Siblings of both current students and alumni are eligible
RIU Parivar Samman Scholarship		
Employees, Spouse & Wards (Sons/Daughters)	50% scholarship on tuition fees for all years	Applicable only for current employees

Scholarship for Defence Forces	
RIU Paramveer Scholarship	
Category	Amount of Scholarship (In the Tuition Fees)
Scholarship for Wards of BSF Employees (Current Employees as well as Martyrs)	This Scholarship Approval is done by BSF on base of the our MOU with BSF.
Scholarship for Wards of SSB Employees (Current Employees as well as Martyrs)	1. 50 Free Seats across all Courses. They will pay Stay & Fooding charges + Other Fees 2. For 24-25, they paid 49500+6000. 3. For Beyond 50 Seats, they will get a 40% Concession in the Overall fees. 4. For 25-26, I propose we inform them that the food charges would be 60000 Rs. + others 9000, one time (Dress, Enrollment, etc.), and 1000 Every Year for Book Bank. Student Insurance does not apply to them.
Scholarship for Wards of CRPF Employees (Current Employees as well as Martyrs)	1. 20 Free Seats only for Engineering Courses. They will pay Fooding charges + Other Fees 2. For 24-25, they paid 49500+6000. 3. For Beyond 20 Seats, they will get a 40% Concession in the Overall fees. 4. For 25-26, I propose we inform them that the food charges would be 60000 Rs. + others 9000, one time (Dress, Enrollment, etc.), and 1000 Every Year for Book Bank. Student Insurance does not apply to them.

Other Defense Personnels (Current Employees as well as Martyrs)	25% Scholarship on Tuition Fees for all years.	<p>Defense Personnel Includes</p> <p>Military Forces -:</p> <ol style="list-style-type: none"> 1. Indian Army 2. Indian Air Force 3. Indian Navy 4. Indian Coast Guard <p>Paramilitary Forces -:</p> <ol style="list-style-type: none"> 1. Border Security Forces (BSF) 2. Central Reserve Police Force (CRPF) 3. Sashastra Seema Bal (SSB) 4. Central Industrial Security Force (CISF) 5. Indo-Tibetan Border Police (ITBP) 6. National Security Guard (NSG) 7. Assam Rifles (AR)
--	--	---

RIU Khel Ratna Scholarship		
Sports Scholarships		
Category	Amount of Scholarship (In the Tuition Fees)	Remarks
Scholarship for International Players	100% Scholarship on Tuition Fees for all years.	Certificate of International Participation Issued by Govt alongwith Relationship to be submitted
Scholarship for National Medal Winners	50% Scholarship on Tuition Fees for all years.	Certificate of National Participation Issued by Govt alongwith Relationship to be submitted
Scholarship for National Players	25% Scholarship on Tuition Fees for all years.	Certificate of National Participation Issued by Govt alongwith Relationship to be submitted
Scholarship for State Players	25% Scholarship on Tuition Fees for all years.	Certificate of State Participation Issued by Govt alongwith Relationship to be submitted

Other Scholarships		
Category	Amount of Scholarship (In the Tuition Fees)	Remarks
RIU Swatantra Jyoti Scholarship		
Scholarship for Wards of Freedom Fighters	25% Scholarship on Tuition Fees for all years.	Certificate of Freedom Fighter Issued by Govt alongwith Relationship to be submitted
RIU Saksham Scholarship		
Scholarships with Person with Min 40% Disability	15% Scholarship on Tuition Fees for all years.	Certificate of Disability Issued by Govt to be submitted

- **Criteria for Fee waivers/scholarship**
As per guideline of AICTE/University/State Government.
- **Estimated cost of boarding and lodging in Hostels.**
Rs. 82000/- to Rs. 160000/- Yearly
- **Any other fee please specify**
NA

10. Admission

- Number of seats sanctioned with the year of approval.
Year 2023-24 - 1090 Seats (All UG/PG/Diploma Courses)
Year 2024-25 - 1407 Seats (All UG/PG/Diploma Courses)
- Number of applications received during last two years for admission management quota and number admitted – Management Quota
Admission also done through DTE Counselling.

11. Admission Procedure

- Mention the admission test being followed, name and address of The Test Agency/State Admission Authorities and its URL (website).
- Number of seats allotted to different Test Qualified candidates separately (AIEEE/ CET (State conducted test/University tests/CMAT/GPAT)/Association conducted test etc.)
- **Calendar for admission against Management/vacant seats:**
 - Last date of request for applications
 - Last date of submission of applications
 - Dates for announcing final results
 - Release of admission list (main list and waiting list shall be announced on the same day)
 - Date for acceptance by the candidate(time given shall in no case be less than 15 days)
 - Last date for closing of admission
 - Starting of the Academic session
 - The waiting list shall be activated only on the expiry of date of main list
 - The policy of refund of the Fee, in case of withdrawal, shall be clearly notified

12. Criteria and Weightages for Admission

- Describe each criterion with its respective weightages i.e. Admission Test, marks in qualifying examination etc.
- Mention the minimum Level of acceptance, if any
- Mention the cut-off Levels of percentage and percentile score of the candidates in the admission test for the last three years
- Display marks scored in test etc. and in aggregate for all candidates who were admitted

13. List of Applicants

- List of candidate whose applications have been received along with percentile/percentages core for each of the qualifying examination in separate categories for open seats. List of candidate who have applied along with percentage and percentile score for Management quota seats (merit wise)

14. Results of Admission under Management seats/Vacant seats

- Composition of selection team for admission under Management Quota with the brief profile of members (This information be made available in the public domain after the admission process is over)
- Score of the individual candidate admitted arranged in order of merit
- List of candidate who have been offered admission
- Waiting list of the candidate in order of merit to be operative from the last date of joining of the first list candidate
- List of the candidate who joined within the date, vacancy position in each category before operation of waiting list

*As per
regulations
of
State
Government*

15. Information of Infrastructure and Other Resources Available

- Number of Tutorial rooms and size of each
- Number of Laboratories and size of each
- Number of Drawing Halls with capacity of each
- Number of Computer Centers with capacity of each
- Central Examination Facility, Number of rooms and capacity of each
- Online examination facility (Number of Nodes, Internet bandwidth etc)
- Barrier Free Built Environment for disabled and elderly persons
- Occupancy Certificate
- Fire and Safety Certificate
- Hostel Facilities

**Available
as per
norms of
AICTE**

Library

- Number of Library books/Titles/Journals available

Sl. No.	Particulars	Availability
1	Number of titles of the books	7733
2	Number of volumes of the books	64003
3	Number of Journals (National/International)	144
4	Reading Room Seating Capacity	300
5	E-Journals	Available
6	Reprography Facility	Available

- List of online National/International Journals subscribed :-
Available as per AICTE norms

- E – Library facilities

Available

- National Digital Library (NDL) subscription details.
Available

Laboratory and Workshop

- **List of Major Equipment/Facilities in each Laboratory/Workshop**

All the equipment, tools and other material available as per AICTE and University norms

- **List of Experimental Setup in each Laboratory/Workshop**

List of Experimental Setup in each Laboratory/Workshop available in the institute as per AICTE and University norms

- **Computing Facilities**

- Internet Bandwidth
1 GBPS
- Number and configuration of System
1050 Latest configurations
- Total number of system connected by LAN
100%
- Total number of system connected by WAN
100%
- Major software packages available
Available
- Special purpose facilities available (Conduct of online Meetings/Webinars/Workshops etc.)
Available
- Facilities for conduct of classes/courses in online mode (Theory & Practical)
Available
- Innovation Cell - **Available**
- Social Media Cell - **Available**
- Compliance of the National Academic Depository (NAD) - **NA**

- **List of facilities available**

- Games and Sports Facilities
Cricket ground, Basket Ball Court, Football ground, Table Tennis, Chess, and Gymnasium.

- Extra Curricular Activities

<https://www.rungta.ac.in/sports.php>

<https://www.rungta.ac.in/vyom.php>

<https://www.rungta.ac.in/voyager.php>

- Soft Skill Development Facilities
Available

- **Teaching Learning Process.**

- Curricula and syllabus for each of the Programmes as approved by the University.

<https://rungta.ac.in>

- Academic Calendar of the University

Attached

- AcademicTimeTablewiththenameoftheFacultymembershandlingtheCourse.

- Teaching Load to each faculty is maintained in the Institute at par with AICTE norms

<i>Director/Principal</i>	-	<i>04 hours/week</i>
<i>Professors</i>	-	<i>08 hours / week</i>
<i>Associate Professor</i>	-	<i>12hours/week</i>
<i>Assistant Professors</i>	-	<i>16hours/week</i>

- Internal Continuous Evaluation System and place

Continuous Internal Evaluation through Class Test, assignments, quizzes and project based learning.

Two Class test are being conducted in each semester along with class test online test / Quiz are conducted after every unit. Institute follows the outcome based education norms. CO PO and PEO are pre paired as per Bloom's taxonomy Question papers are set based on Course Outcomes, Performance Indicators following Blooms Taxonomy. Due actions are taken for continuous improvement of the Course Outcomes. The continuous evaluation is followed by End Semester evaluation.

- Student's assessment of Faculty, System in place
- **Feedback from students is collected at regular intervals in online as well as oral form by Principal, HODs.**
- **Regular Feedbacks taken from students are analyzed and actions taken report are prepared.**
- **Students are free to meet the HOD/Principal to express their views about the performance of any teacher at any time.**

For each Post Graduate Courses give the following.

- Title of the Course

M.Tech – Computer Science & Engineering.

M.Tech – Civil Engineering (Structural Engg.)

MBA

MCA

- Curricula and Syllabi
<https://rungta.ac.in/>
- Laboratory facilities exclusive to the Post Graduate Course.
Available as per norms.

- **Special Purpose.**

- Software, all design tools in case.
- Academic Calendar and framework.
Attached

16. Enrollment and placement details of students in the last 3 years.

Already given in point no. 6

17. List of Research Projects/Consultancy works.

- **Number of projects carried out, funding agency, grant received.**

Total project - 110 (Till date)

**Funding Agency - AICTE, TEQIP, CSVTU University,
SERB & DST, New Delhi, CGCOST,
ISTE, New Delhi**

Fund Received - Rs. 11.46 Cr.

- Publications (if any) out of research in last three years out of masters project. - **415**
- Industry Linkage - Yes
- MoUs with Industries. -

S. No.	Industrial MOU & Collaborations
1	Accredited by Tata Consultancy Services (TCS) for Academic Interface Partnership
2	Accredited by Capgemini
3	Accredited by Accenture
4	Accredited by Cognizant
5	Accredited by SAP Labs
6	Accredited by Kony Labs
7	Accredited by Deloitte
8	Accredited by Wipro
9	Accredited by Tech Mahindra
10	Accredited by Amdocs
11	Accredited by Reliance Jio
12	Accredited by Technovert
13	Accredited by Adani Power
14	Accredited by Asahi India
15	Accredited by DBS Bank

16	Accredited by Daikin
17	Accredited by Disys
18	Accredited by Mphasis
19	Accredited by Just Dial
20	Accredited by Policy Bazaar
21	Accredited by Nestle
22	Accredited by Jaro Education
23	Accredited by Quinnox
24	Accredited by Kirloskar Ltd.
25	MOU with Tata International Ltd. for Undergraduate training & recruitment Programme
26	MOU with Kirloskar Brothers Ltd. for Undergraduate training & recruitment Programme
27	MOU with Hira Group (Godavari Power & Ispat Ltd., Raipur) for Undergraduate training & recruitment Programme
28	MOU with Reliance Combined General Trading & Construction Co. WLL, Kuwait
29	MOU with Univabs Solutions for Undergraduate training & recruitment Programme
30	MOU with Department of Higher Education, Govt. Of CG for conducting Placement Drives for all the Colleges & Universities with the Department
31	MOU With HR Success Talk for Conducting HR Conclaves / Talks with Senior Industry HR
	COE Established in Coolaboration with Industry
32	COE in Drone Technology with Garuda Aerospace
33	Centre of Excellence in Dot Net with Virtusa Consulting Services
34	COE on AL/ML & Database Systems and Offering Real time Projects with Ziroh Labs, Bangalaore
35	COE in Construction Technology with Ultra Tech Cement Ltd.
36	COE on Cyber Security in Collaboration with EC Council
37	COE on Network Security with CISCO Systems
38	COE on Web Development with GoDaddy Academy
39	COE on Linux / Opensource Technologies in association with Red Hat Academy
40	COE on Network Security and Cyber Security with Paloalto Networks
41	COE on Robotics in association with Blue Prism University Academia
42	COE on VHDL with Microchip Academy
43	COE on Cloud and Automation with Juniper Networks
44	COE on Embedded & Analog Circuits with Texas Instruments
45	COE on Basic Electronics & PCB Designing with Electronics For You
	Research Collaborations with National & International Organisations
46	MOU with CGCOST - Chhattisgarh Council for Science and Technology for Joint Research and Collaborative Work
47	MOU with Pt. Ravishankar Shukla University, Raipur for Joint Research and Collaborative Work

48	MOU with CIPET : Institute of Petroleum Technology for Joint Research and Collaborative Work
49	University of Business and International Studies, Geneva, Switzerland - MOU Signed For Staff Exchange, Student Exchange, Exchange of Academic Materials and collaborative research
50	IGCHE (Indo German Center for Higher Education) - IGCHE is an Programme managed by German Govt. The MOU Signed for Student Exchange, Faculty Exchange, Joint Research Projects. IGCHE is a consortium of Following seven leading German Universities -:
51	a) Fachhochschule Bingen - University of Applied Science
52	b) Hochschule Bochum - University of Applied Sciences
53	c) Hochschule Bonn-Rhein-Sieg - University of Applied Sciences
54	d) Hochschule Düsseldorf - University of Applied Sciences
55	e) FH Kiel - University of Applied Sciences
56	f) Westfälische Hochschule - University of Applied Sciences
57	g) Hochschule Zittau/Görlitz - University of Applied Sciences
58	
59	University of Pardubice, Czech Republic - For Staff Exchange, Student Exchange and Exchange of Academic Materials
60	Vytautas Magnus University, Lithuania - For Staff Exchange, Student Exchange, Exchange of Academic Materials and collaborative research
61	Al Zaiem Al Azhari University, Sudan - For Staff Exchange, Student Exchange, Exchange of Academic Materials and collaborative research
62	Mashreq University, Khartoum, Sudan - For Staff Exchange, Student Exchange, Exchange of Academic Materials and collaborative research
63	Federal University of Technology, Nigeria for Student & Faculty Exchange for Academic & Research Purpose
64	KL University, Guntur - - MOU Signed For Staff Exchange, Student Exchange, Exchange of Academic Materials and collaborative research
	MOU for Community Development
65	MOU with CRPF (Central Police Reserve Force) for Offering Free Education to Martyrs
66	MOU with Mpower (Aditya Birla Group) for Creating Awareness on Mental Health
67	MOU with SheKunj for promoting Woman Empowerment
	MOUs for MOOC Online Training Courses
68	Authorised Partner with Harvard Business School for Their HBS Online Courses exclusively for Students, Staff & Alumni of the group
69	Approved AICTE Learning and Training Academy (ATAL)
70	Nodal Centre for Engineering & Sciences Virtual Lab of IIT Mumbai
71	Local Chapter of NPTEL & Swayam - MHRD, Govt. of India Initiative
72	MOU with Codechef for improving Online Coding Skills through their Online Coding platforms
73	MOU with IIT Chennai for Quality Enhancement in Engineering Education (QEEE) Programme
74	Organising Partner of Spoken Tutorial Project of IIT Mumbai

75	Membership of IEEE Society for Accessing their Research Journals
76	Membership of National Digital Library of India (NDL) for accessing their E Content
77	Membership of Delnet Library Resource
78	Membership of E-Shodhsindhu Consortium for accessing their E Resources
79	MOU with Mentorkart for Offering Online Access to Industry Mentors
	Professional Bodies Tie Ups
80	Student Chapter of Institute of Electrical & Electronics Engineer (IEEE)
81	Institutional Membership of Confederation of Indian Industries (CII)
82	Approved Toastmasters Club from Toastmasters International, USA
83	Collegiate Club of Society of Automotive Engineers India (SAE India)
84	Institutional Member & Local Chapter of Indian Society for Technical Education (ISTE)
85	Student Branch of Computer Society of India (CSI)
86	Institutional Member of Institution of Engineering & Technology (IET)
87	Organisational Member of Institution of Electronics & Telecommunication Engineers (IETE)
88	Institutional Member of All India Management Association (AIMA)
89	Institutional Member of Association of Indian Management Schools (AIMS)
	Training Collaboration & MOU
90	Authorised Tie Up with Coursera for Offering High End Certifications
91	Authorised PAN India Institutional Partner for EC Council (International Council of E-Commerce Consultants), USA for all its Courses including CEH (Certified Ethical Hacker) Programme
92	Authorised Amazon Web Services (AWS) Academy offering Courses on Cloud Solutions
93	A Cisco Networking Academy Offering CCNA and CCNP Programme
94	Authorised VMWare Academy offering Courses on Networking & Cloud Solutions
95	Authorised GoDaddy Academy offering Web Developer Courses
96	Authorised Red Hat Academy offering High End Network Certifications
97	Authorised Paloalto Networks Cybersecurity Academy offering Courses on Cyber Security & Network Security
98	Part of Blueprism University Academia Programme Offering High End Robotics Certifications
99	Authorised Microchip Academic Program Partner Offering Courses on VHDL & PCB Designing
100	Authorised Juniper Networks Cloud and Automation Academy Offering Courses in Cloud Computing and Automations
101	MOU with Eduskills Foundation for offering High End IT Training through Associates of Eduskills Network
102	Authorised Microsoft IT Academy for Offering Certifications and Trainings for all Microsoft Products
103	Authorised Test Centre of Pearson VUE
104	Tie up for Sponsored Lab by Texas Instruments, USA, Through Edgate Technologies

105	Tie up with Code Quotient Ltd. For Online Coding Platform & Trainings
106	Tie up with RDV Ventures for Offering High End IT Training & Certifications
107	Tech Centre of Electronics for you for Offering training Courses in Electronics
108	A Vocational Training Provider of Chhattisgarh State Skill Development Mission (CSSDM)
109	Tie up with Gapcrud Ltd. (Capsule Labs) for Offering Projects in Emerging Technologies
110	MOU with 3I Infotech for Industry Institute Interaction and improving Practical Skills
	Incubation & Innovation MOU
111	Registered with Startup India as an Incubator
112	Registered with MSME as an Technology Business Incubator
113	ONDC - Open Network for Digital Commerce – To facilitate Creating Large Scale E Commerce System
114	IDFC First Bank – For Supporting Finance & Banking needs of Startups.
115	Headstart - For Creating and Fostering Startup Ecosystem
116	36 INC - Incubator of Chhattisgarh Government for doing collaborative Incubation
117	National Entrepreneurship Network (NEN) from Wadhvani Foundation for Offering Entrepreneurship Training
118	Indira Gandhi Arts & Commerce College, Vaishalinagar for Promoting Inter Institutional Incubation & Innovation
119	St. Thomas College, Bhilai - For Promoting Inter Institutional Incubation & Innovation
120	Lemon Ideas - For Fostering Innovation and Incubation
121	First Up Spaces – For providing affordable Co Working Spaces
122	Acculegal Services - For Providing Compliance Solutions to incubatees
123	MyCrave Solutions - For Offering IPR / Patent Services to Incubatees

18. LoA and subsequent EoA till the current academic year.

<https://www.rungta.ac.in/eaafolder>

19. Accounted audited statement for the last three years.

<https://www.rungta.ac.in/auditedstatement>

20. Best Practices adopted, if any.

- Learning Management System for Online learning
- The entire campus in WI-FI enable
- Financial reward scheme for quality publications for students and faculty
- Promoting Entrepreneurship among the students through Entrepreneurship Development Cell, IIC, Incubation Centre, Idea Lab, Startup Club & Innovation Club.
- Various student clubs for organizing Extracurricular and Co-Curricular activity
